

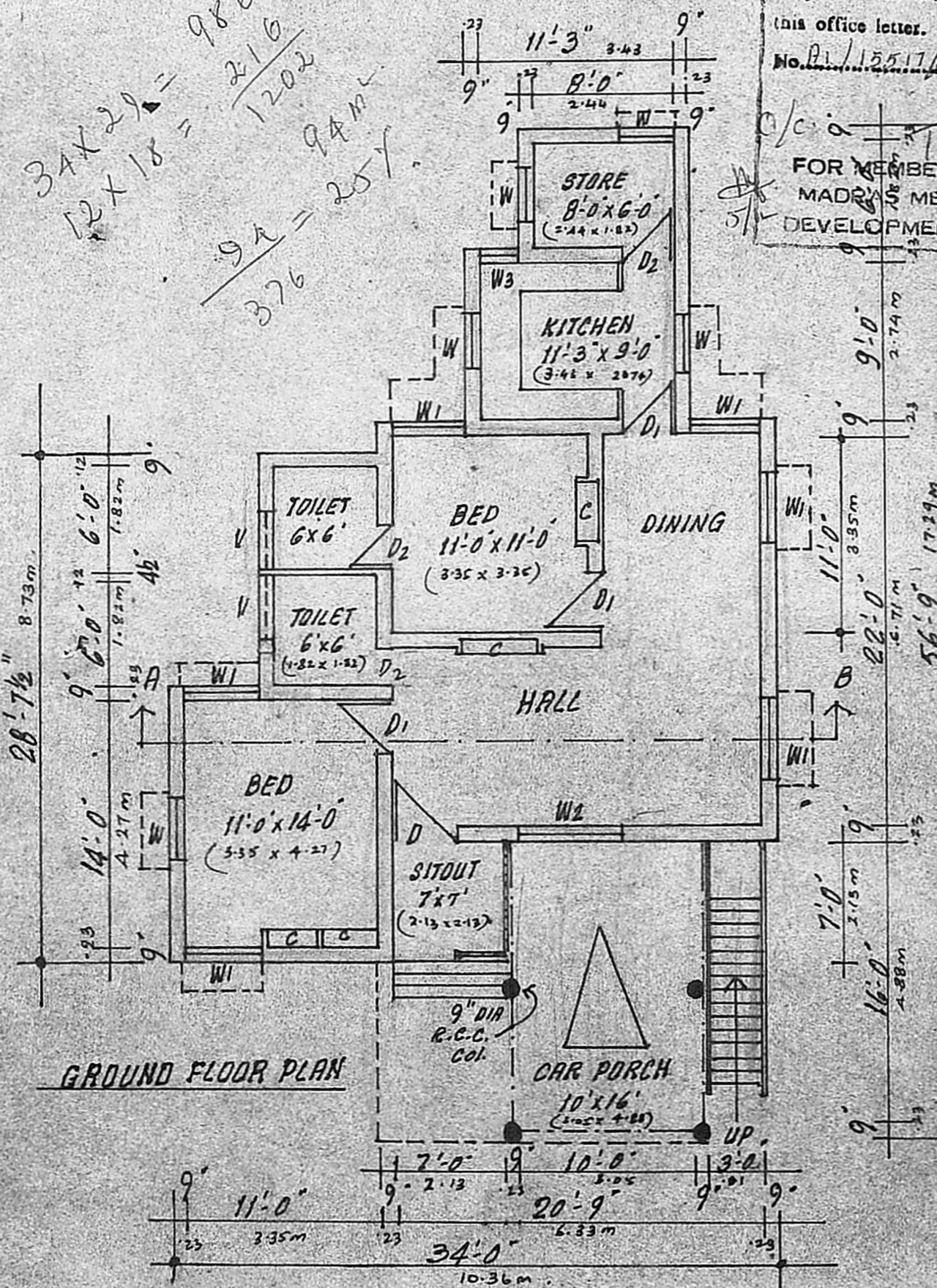

FRONT ELEVATION

Handwritten calculations:  
 $37 \times 29 = 986$   
 $12 \times 18 = 216$   
 $986 - 216 = 770$   
 $770 / 1202 = 0.64$   
 $9 \times 2 = 18$   
 $18 / 376 = 0.048$



GROUND FLOOR PLAN

Planning Permit No. A/1291/89

**APPROVED**

subject to the conditions in this office letter.  
 No. P.I./15517/89 Dt. 8/12/89

FOR MEMBER SECRETARY  
 MADRAS METROPOLITAN  
 DEVELOPMENT AUTHORITY

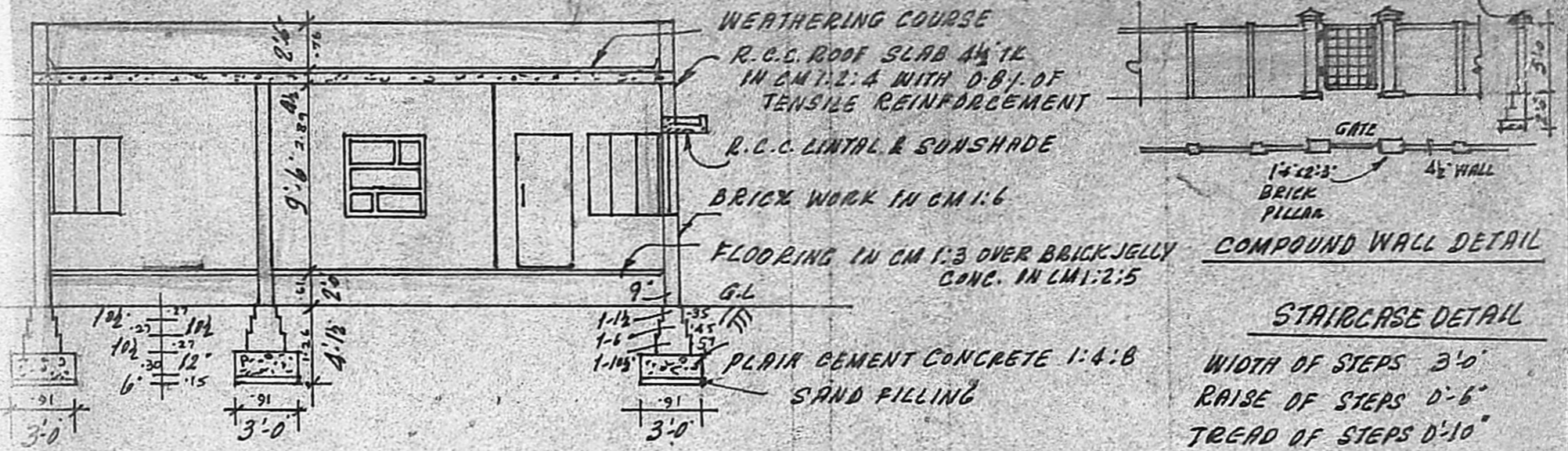

SECTION ON AB

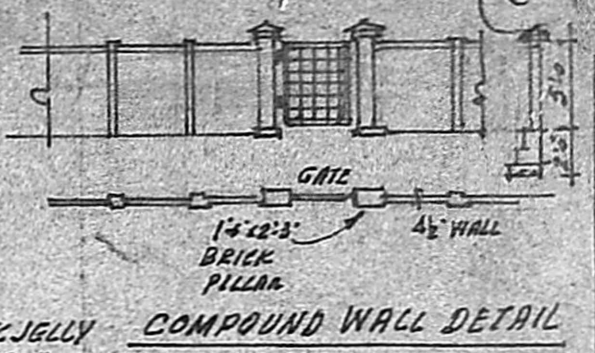

COMPOUND WALL DETAIL

STAIRCASE DETAIL

WIDTH OF STEPS 3'-0"  
 RAISE OF STEPS 0'-6"  
 TREAD OF STEPS 0'-10"

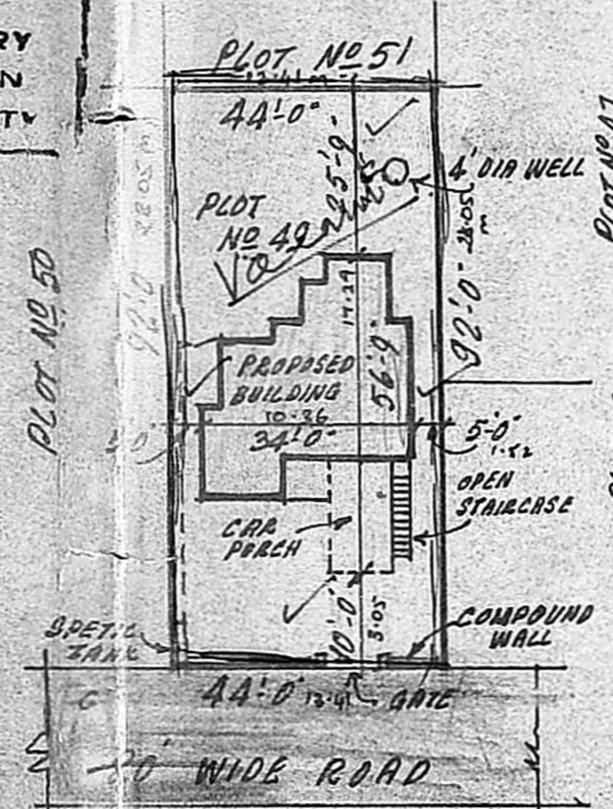

SITE PLAN  
 SCALE: 33' = 1"

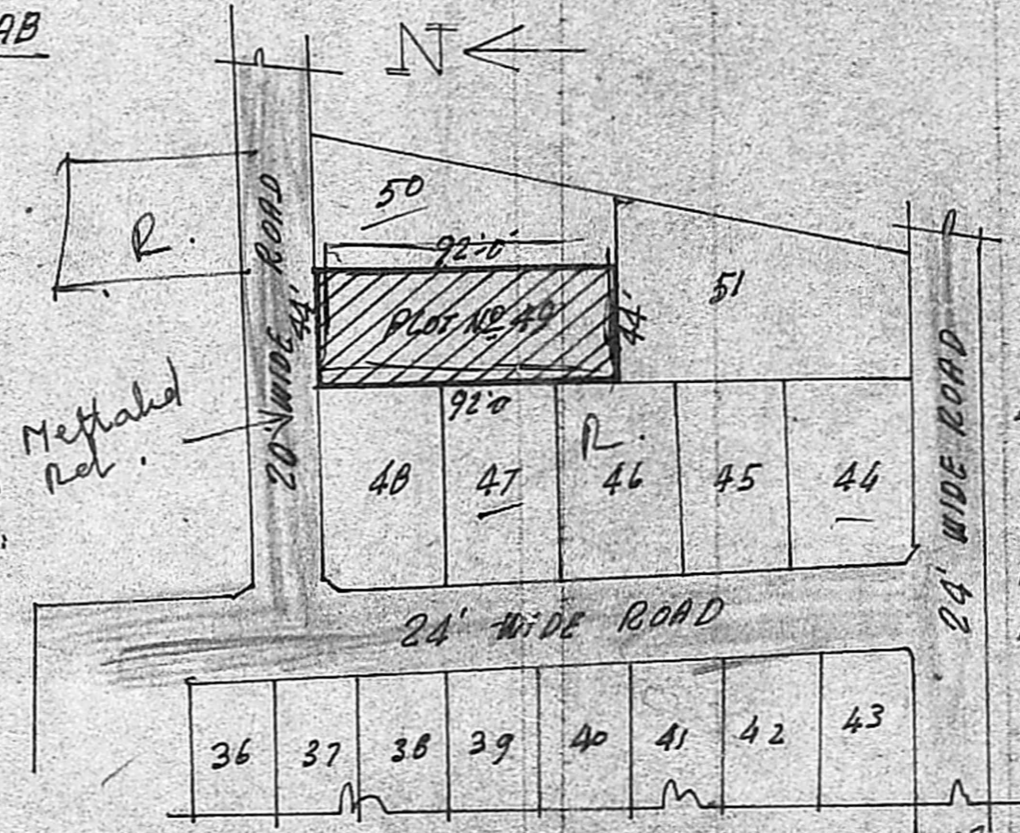

KEY PLAN  
 SCALE: 66' = 1"

Inspection Plan  
 9/10/89

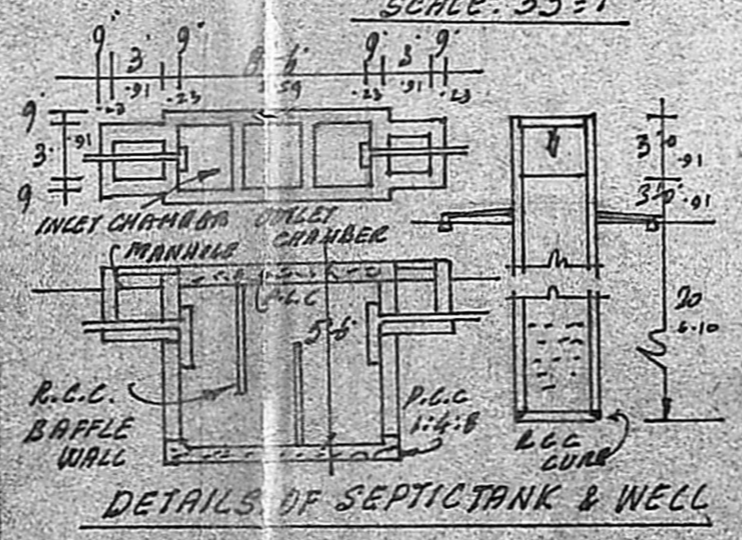

DETAILS OF SEPTICTANK & WELL

PLAN SHOWING THE PROPOSED RESIDENCE  
 AT PLOT NO. 49 IN S. NO. 201/T.B.9 OF  
 MADIPAKKAM VILLAGE, SAIDAPET TALUK  
 PERIAR NAGAR.

SCALE: 8' = 1"

OWNER

N. KRISHNA MURTHY  
 LICENSED SURVEYOR  
 TAMBARAM MUNICIPAL I,  
 Res. No. 47-B, Durairaj Street,  
 MADRAS-600 114.

LICENSED SURVEYOR